

Happy Fruit Quality Control Potency Report



Batch ID: N01297
Data file: 2021-11-02 10-18-54-04-00-07.dx
Sample Description: Happy Fruit
 20mg D8, 10mg D10 Strawberry Bounce Gummies
 F-2591 FW: 4.6g

Name	Concentration [mg/g]	% Amount
CBGA	0.0000	0.00
THC-A	0.0000	0.00
THCV	0.0000	0.00
CBC	0.0000	0.00
CBD	0.0000	0.00
CBDA	0.0000	0.00
CBDV	0.0000	0.00
Delta 10 9S	1.7418	0.17
Delta 10 9R	0.3199	0.03
d9-THC	0.2624	0.03
d8-THC	4.6696	0.47

Total d8-THC [mg/g]	Total d8-THC [%]	Total d10-THC [mg/g]	Total d10-THC [%]
4.67	0.47	2.06	0.21

Comments:

Total D8/Gummy: 21.5mg

Total D10/Gummy: 9.5mg

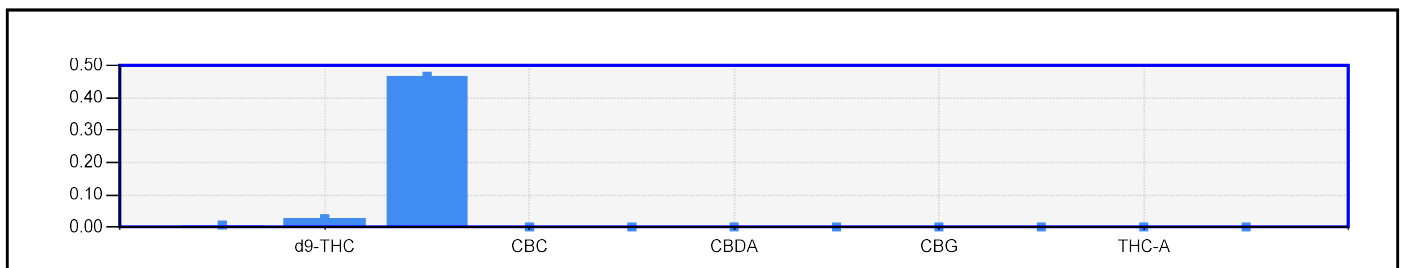
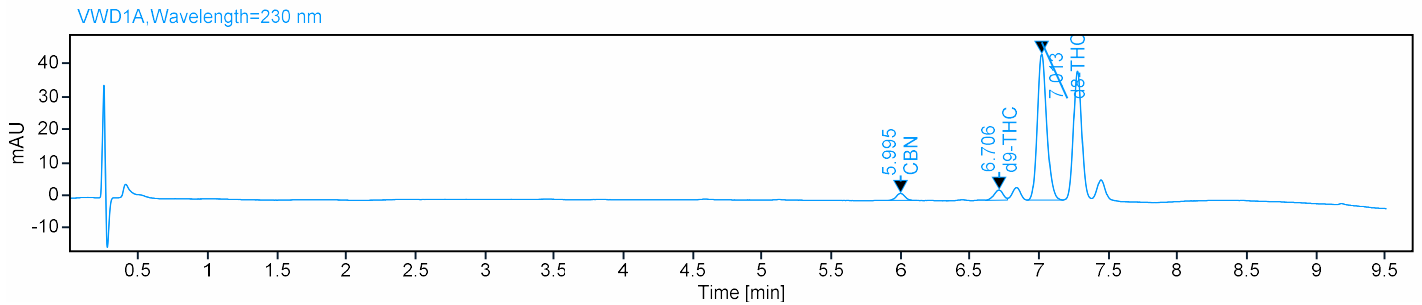

Gobi Hemp

Analytical Report - Certificate of Analysis



Manifest: 2111100006
Sample Id: 1A-GHEMP-2111100006-0002
Sample Name: Strawberry Bounce - N01297
Sample Type: Infused (edible)
Client Id: CID-50200
Client: Happy Fruit LLC
Address: 6500 S Quebec St, Unit 280, Centennial, CO 80111

Test Performed: Hemp Lab
Report No: R-2111100006-V2
Receive Date: 2021-11-10
Test Date: 2021-11-11
Report Date: 2021-11-15
Sample Condition: Good
Method Reference: GH-OP-08

Scope

The content of fifteen residual solvents was determined by an in-house developed method for Headspace-Gas Chromatography with Flame Ionization Detection.

Solvents	Parts Per Million (ppm)
Propane	ND
Iso-Butane	ND
N-Butane	ND
Methanol	ND
Pentane	ND
Ethanol	ND
Acetone	ND
IPA	ND
Hexane	ND
Ethyl Acetate	ND
Benzene	ND
Heptane	ND
Toluene	ND
Xylenes	ND

ND - not detected; T - trace; ULOQ - upper limit of quantitation

Laboratory Comments:

2021-11-15

Jerry Hogan - Director of Operations

Date

This report has been prepared by Gobi Hemp Laboratory exclusively for our Client and their Authorized Representatives. All analytical work is conducted in accordance with a mutually agreed upon scope of work and the terms and conditions as expressed in the Gobi Hemp Laboratory Service Agreement. This report is not to be reproduced in whole or in part without prior written approval. The results shown on this report relate only to the samples submitted to the laboratory. Estimated Uncertainty available upon request.



Gobi Hemp
• 3940 Youngfield St. •
• Wheat Ridge CO 80033 •
• ISO/IEC 17025:2017 Accredited •
• (303) 955-4934 •



Manifest: 2111100006
Sample Id: 1A-GHEMP-2111100006-0002
Sample Name: Strawberry Bounce - N01297
Sample Type: Infused (edible)
Client Id: CID-50200
Client: Happy Fruit LLC
Address: 6500 S Quebec St, Unit 280, Centennial, CO 80111

Test Performed: Hemp Lab
Report No: R-2111100006-V1
Receive Date: 2021-11-10
Test Date: 2021-11-11
Report Date: 2021-11-19
Sample Condition: Good
Method Reference: GH-OP-16

Scope

Ochratoxin and Total Aflatoxin were quantified using liquid chromatography coupled to multiple mass spectrometry (LC-MS/MS) equipped with electrospray ionization (ESI) in positive mode after sample extraction. Identification was based on the retention time of each compound and the product mass generated using single reaction monitoring (SRM). Quantitation was determined using external calibration.

Mycotoxins	LOD (ppm)	LOQ (ppm)	Reporting Limits (ppm)	Parts Per Million (ppm)
Aflatoxin G2	0.0019	0.0050	0.005	ND
Aflatoxin G1	0.0011	0.0050	0.005	ND
Aflatoxin B2	0.0017	0.0050	0.005	ND
Aflatoxin B1	0.0015	0.0050	0.005	ND
Ochratoxin A	0.0033	0.0050	0.020	ND

ND - not detected; T - trace; ULOQ - upper limit of quantitation; LOD - limit of detection; LOQ - limit of quantitation

Laboratory Comments:



2021-11-19

Jon Person Client Relations Manager

Date

This report has been prepared by Gobi Hemp Laboratory exclusively for our Client and their Authorized Representatives. All analytical work is conducted in accordance with a mutually agreed upon scope of work and the terms and conditions as expressed in the Gobi Hemp Laboratory Service Agreement. This report is not to be reproduced in whole or in part without prior written approval. The results shown on this report relate only to the samples submitted to the laboratory. Estimated Uncertainty available upon request.

Gobi Hemp
• 3940 Youngfield St. •
• Wheat Ridge CO 80033 •
• (303) 955-4934 •



Gobi Hemp

Pesticide Residues Report - Certificate of Analysis



Manifest: 2111100006
Sample Id: 1A-GHEMP-2111100006-0002
Sample Name: Strawberry Bounce - N01297
Sample Type: Infused (edible)
Client Id: CID-50200
Client: Happy Fruit LLC
Address: 6500 S Quebec St, Unit 280, Centennial, CO 80111

Test Performed: Hemp Lab
Report No: PE-2111100006-V1
Receive Date: 2021-11-10
Test Date: 2021-11-15
Report Date: 2021-11-19
Sample Condition: Good
Method Reference: GH-OP-11

Scope

The content of 60 pesticides were quantified using liquid chromatography coupled to multiple mass spectrometry (LC-MS2) equipped with electrospray ionization (ESI) in positive mode after sample extraction using methodology based on AOAC 2007 and EN 15662 standard procedures. Identification was based on the retention time of each compound and the product mass generated using single reaction monitoring (SRM), and quantitation was determined using external standard calibration.

Analyte	Reporting Level µg/g	µg/g
Avermectin B1a	0.1	ND
Acephate	0.1	ND
Acetamiprid	0.1	ND
Aldicarb	0.1	ND
Azoxystrobin	0.1	ND
Bifenazate	0.1	ND
Bifenthrin	0.1	ND
Boscalid	0.1	ND
Captan	0.1	ND
Carbaryl	0.1	ND
Carbofuran	0.1	ND
Chlorantraniliprole	0.1	ND
Chlordane	0.1	ND
Chlorpyrifos	0.1	ND
Clofentazine	0.1	ND
Coumaphos	0.1	ND
Baythroid (Cyfluthrin)*	0.1	NT
Cypermethrin*	0.1	NT
Dichlorvos	0.1	ND
Diazinon	0.1	ND
Dimethoate	0.1	ND
Dimethomorph*	0.1	ND
Prophos	0.1	ND
Etofenprox	0.1	ND
Etoxazole	0.1	ND
Fenhexamid	0.1	ND
Fenoxycarb	0.1	ND
Fenpyroximate	0.1	ND
Fipronil	0.1	ND
Flonicamid	0.1	ND
Fludioxonil	0.1	ND

Analyte	Reporting Level µg/g	µg/g
Hexythiazox	0.1	ND
Imazilil	0.1	ND
Imidacloprid	0.1	ND
Kresoxim Methyl	0.1	ND
Malathion	0.1	ND
Metalaxyl	0.1	ND
Methiocarb	0.1	ND
Methomyl	0.1	NT
Mevinphos*	0.1	ND
MGK-264	0.1	ND
Myclobutanil	0.1	ND
Oxamyl	0.1	ND
Paclobutrazol	0.1	ND
Pentachloronitrobenzene	0.1	ND
Permethrin*	0.1	ND
Imidan(Phosmet)	0.1	ND
Piperonyl Butoxide	0.1	ND
Propiconazole	0.1	ND
Propuxor	0.1	ND
Pyrethrin*	0.1	ND
Pyridaben	0.1	ND
Spinetoram	0.1	ND
Spinosad*	0.1	ND
Spiromefesin	0.1	ND
Spirotetramat	0.1	ND
Spiroxamine	0.1	ND
Tebuconazole	0.1	ND
Thiacloprid	0.1	ND
Thiamethoxam	0.1	ND
Trifloxystrobin	0.1	ND

NT - not tested; ND - not detected above Reporting Level; T - trace; * Total of Isomers

Lab Comments:

Jerry Hogan - Director of Operations

2021-11-19

Date

This report has been prepared by Gobi Analytical, Inc. exclusively for our Client and their Authorized Representatives. All analytical work is conducted in accordance with a mutually agreed upon scope of work and the terms and conditions as expressed in the Gobi Analytical Inc. Laboratory Service Agreement. This report is not to be reproduced in whole or in part without prior written approval. The results shown on this report relate only to the samples submitted to the laboratory.

- Gobi Hemp •
- 3940 Youngfield St. Wheat Ridge CO 80033 •
- (720)560-9299 •



Gobi Hemp

Analytical Report - Certificate of Analysis



Manifest: 2111100006
Sample Id: 1A-GHEMP-2111100006-0002
Sample Name: Strawberry Bounce - N01297
Sample Type: Infused (edible)
Client Id: CID-50200
Client: Happy Fruit LLC
Address: 6500 S Quebec St, Unit 280, Centennial, CO 80111

Test Performed: Hemp Lab
Intended Use: Inhaled or Audited Product
Report No: MT-2111100006-V1
Receive Date: 2021-11-10
Test Date: 2021-11-15
Report Date: 2021-11-19
Sample Condition: Good
Method Reference: GH-OP-17

Scope

Arsenic, Cadmium, Lead and Mercury were determined by an Inductively Coupled Plasma Mass Spectrometer (ICP-MS) using an in-house developed method.

Metals	Sample Reporting Limit (ppm)	Parts Per Million (ppm)
Arsenic	0.500	ND
Cadmium	0.100	ND
Lead	0.100	ND
Mercury	0.100	ND

ND - not detected; T - trace; ULOQ - upper limit of quantitation

Laboratory Comments:

Jon Person Client Relations Manager

2021-11-19

Date

This report has been prepared by Gobi Hemp Laboratory exclusively for our Client and their Authorized Representatives. All analytical work is conducted in accordance with a mutually agreed upon scope of work and the terms and conditions as expressed in the Gobi Hemp Laboratory Service Agreement. This report is not to be reproduced in whole or in part without prior written approval. The results shown on this report relate only to the samples submitted to the laboratory. Estimated Uncertainty available upon request.



Gobi Hemp
• 3940 Youngfield St. •
• Wheat Ridge CO 80033 •
• ISO/IEC 17025:2017 Accredited •
• (303) 955-4934 •

